

SITE PLAN AT MOUZA-SHYAMPUR, J.L.NO-46, TOUZI NO-357, R.S. DAG NO.920,921 &916 APPERTAINING TO R.S. KHATIAN NO. 101, CORRESPONDING TO L.R. DAG NO. 1148, 1149, 1144, UNDER L.R. KHATIAN NO-647, 1090, 1049, 1188, 596 AT PRESENT LYING WITHIN THE LIMITS OF THE MAHESHTALA MUNICIPALITY, WARD NO. 35, BEING MUNICIPAL HOLDING NOF2-124/NEW, B.B.T. ROAD RIGHT SIDE TOWARDS KOLKATA, P.S. MAHESHTALA.

22.487925 Lat
88.204246 Long

22.487752 Lat
88.204213 Long

22.488141 Lat
88.204060 Long

22.487841 Lat
88.2038383 Long

22.488123 Lat
88.203613 Long

22.488028 Lat
88.203584 Long

BALARAM MANNA,
R. T. S

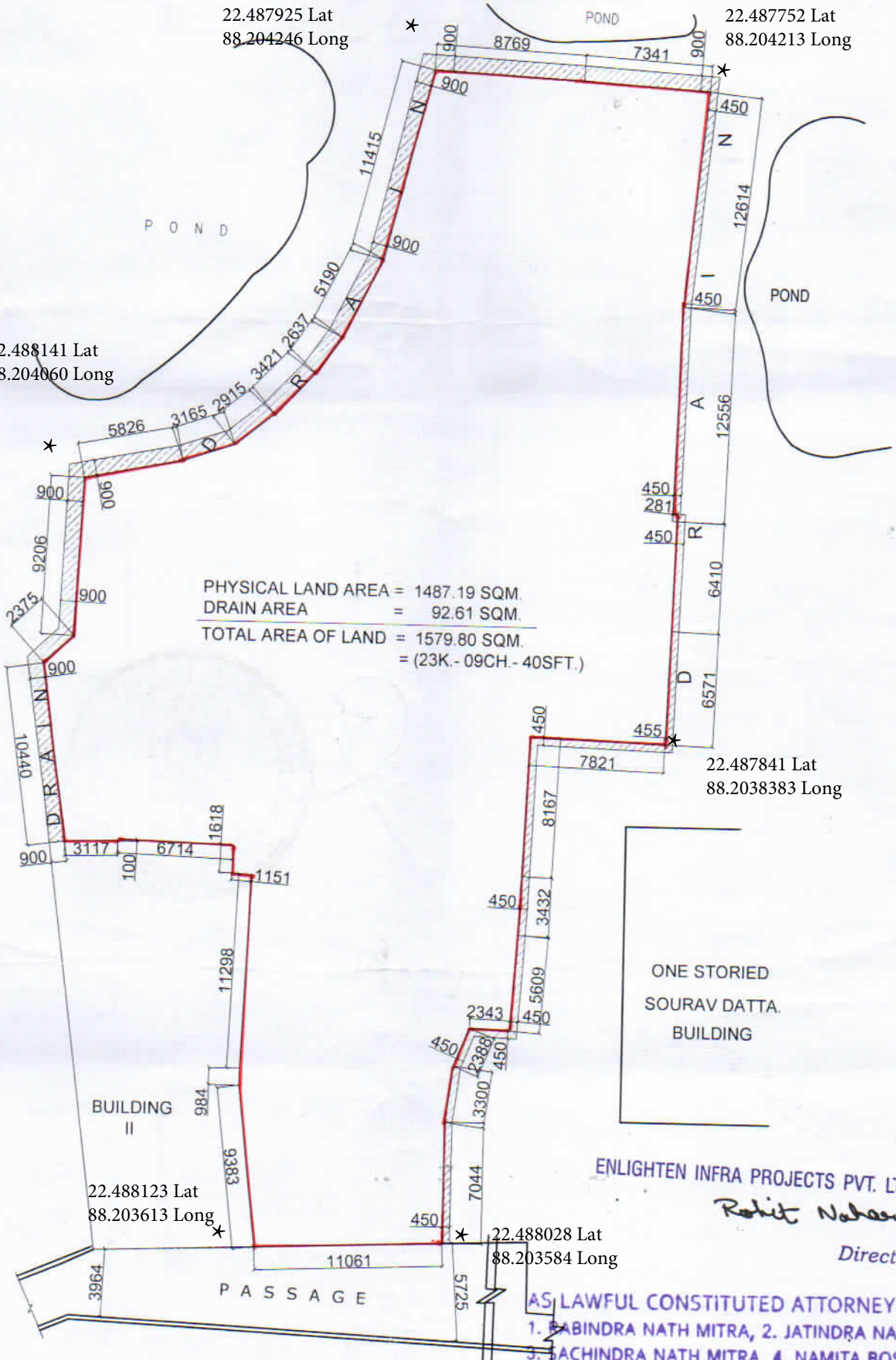

PHYSICAL LAND AREA = 1487.19 SQM.
DRAIN AREA = 92.61 SQM.
TOTAL AREA OF LAND = 1579.80 SQM.
(23K.-09CH.-40SFT.)

ENLIGHTEN INFRA PROJECTS PVT. LTD.

Rohit Naha
Director

AS LAWFUL CONSTITUTED ATTORNEY OF
1. BABINDRA NATH MITRA, 2. JATINDRA NATH MITRA,
3. SACHINDRA NATH MITRA, 4. NAMITA BOSE,
5. SABITA MITRA, 6. KOBITA BOSE, 7. ANITA BISHNOI,
8. NAMITA GHOSH,

PHYSICAL LAND AREA = 1487.19 SQM.
DRAIN AREA = 92.61 SQM.
TOTAL AREA OF LAND = 1579.80 SQM.
(23K.-09CH.-40SFT.)

SCALE - 1:350
DATE - 23-09-2016



SIGNATURE OF OWNER